

_____ :

_____ .

(passwords)

:

(AC:Authorization Certificates)

(firewall)

.

.

_____ .

.

:

.

_____ .

)

(

.

:

: ⁸⁶(Sécurité Software)

- (Navigateur)

-

(Netscape)

Securite Socket Lowyer : SSL

(Kleline, Cybercash)

(Smart Card)

: ⁸⁷(Sécurité Hardware)

(Pinpad)

:

.

•

•

.

•

.

•

.

•

.

.(Eurocard, Mastercard, Visa) EMV

)

:

(

:

[Reboul P., & Xardel D., 1997 - P144] - ⁸⁶

" " - -

- - " "

.(Certificat digital)

- - " "

()

. ()

" "

⁸⁸(Globalsign)

:⁸⁹

<http://www.globalsign.net> - ⁸⁸

- ⁸⁹

‘ () -

. -

.

.

.

:

-5 -3 -1
-6 -4 -2

: -1

(IBM)
(Lucifer)

90

(National Institute of Standards and Technology- NIST)

92

(DES:Data Encryption Standard) ⁹¹

DES

⁹³RSA

1986 (Phil Zimmerman)

⁹⁴(PGP:Pretty Good Privacy)

RSA

()

:

.(bits)

()

http://www.nist.gov/public_affairs/nandyou.htm -⁹⁰

<http://catalyst.iex.net/nextwave/page19.html> -⁹¹

.1 0 bit 56 -⁹²

<http://www.x5.net/faqs/crypto/q8.html> -⁹³

<http://www.a-vitamins.com/securepgp.htm> -⁹⁴

(160 128)

- -

()

⁹⁷MD5 ⁹⁶MD4 ⁹⁵MD2 Ronald Rivest
MD4 MD2 1989

<http://rfc.roxen.com/rfc/rfc1319.html> -⁹⁵
<http://rfc.roxen.com/rfc/rfc1320.html> -⁹⁶
<http://rfc.roxen.com/rfc/rfc1321.html> -⁹⁷

128

1991

MD5

1990

MD2

MD5 MD4

MD4

MD2

MD4

MD5

8

MD2

.MD5 MD4

32

:⁹⁸(SSL)

-3

()

TCP/IP

HTTP:// (HyperText Transfer

.Protocol)

99

()

/

(Secure Sockets Layer- SSL) -⁹⁸
<http://www.netscape.com> -⁹⁹

SSL

(CA : Certificate Authorities)

.

/ ()
:)

.()

.

() : (SSL)
:) URL "S"

(https://server.com

:

.

:¹⁰⁰(SET)

-4

(IBM)

(Microsoft)

)

(MasterCard)

VISA

(Netscape)

(SET)

(

)

(SSL)

:

SET : Secure Electronic Transactions- ¹⁰⁰

(...)

-

-

.

:

(SET)

.

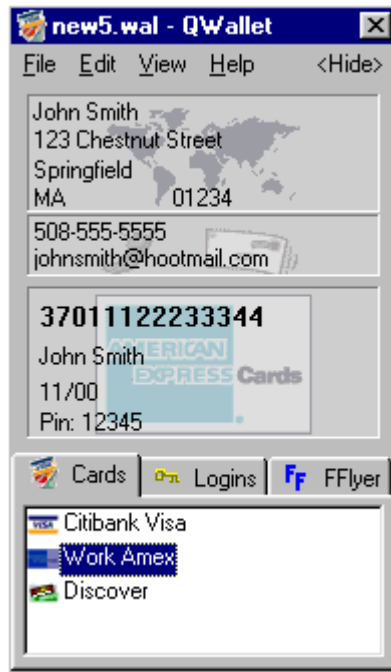

SET

-2.3

<http://www.qwallet.com/download/qwal16bf.exe> :

)

(

() ()
()

: ¹⁰¹(EFT) -5

102

()

)

)

(
(

(Electronic Funds Transfer- EFT) - ¹⁰¹
_102

)

(

103

: 104 (EDI) -6

:

)

.

:

(<http://webopedia.internet.com/TERM/E/EDI.html>

: <http://www.achdirect.com/EFT.htm> :

- 103

<http://www.fms.treas.gov/eft/>
(Electronic Data Interchange - EDI) - 104

•
•

•

•

•